

ARCOLA SCHOOL

Loudoun County





**Bon Tavern
Courtland**



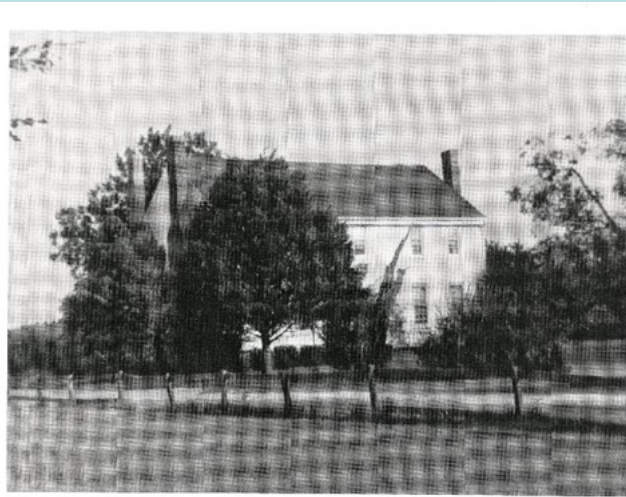

Bon Tavern, the Story home, showing huge chimneys and surrounding growth

BELLMONT

BELLMONT, built in 1734, is a typical frame farmhouse of the period, a story and a half with dormer windows, big outside chimneys and a basement. The floors are of heart pine and the chair rails in the front rooms are of one wide board. The steep little stairway has a Chinese Chippendale style railing.

The Nat Turner slave insurrection was stopped at Belmont. Dr. Simon Blount, a descendant of Samuel Blount who built the house, was living here in 1831. He called his slaves together and asked them to choose whether they would join Nat Turner or help him defend Belmont. They decided to stay, and Belmont became a refuge for terrified residents of Southampton County.

Mr. and Mrs. Frank Marks, present owners of Belmont, have made no changes in the house except to add a screened front porch across the front.



Cedar Grove
Waverly





Cedar Ridge Disputanta



04/08/2008 11:46 pm



Fort Monroe Hampton



YVES
LAWSON
JAMES
MURPHY

NOT TO BE USED FOR NAVIGATION



Chart 12245
Fort Monroe
Temporary Restricted Area

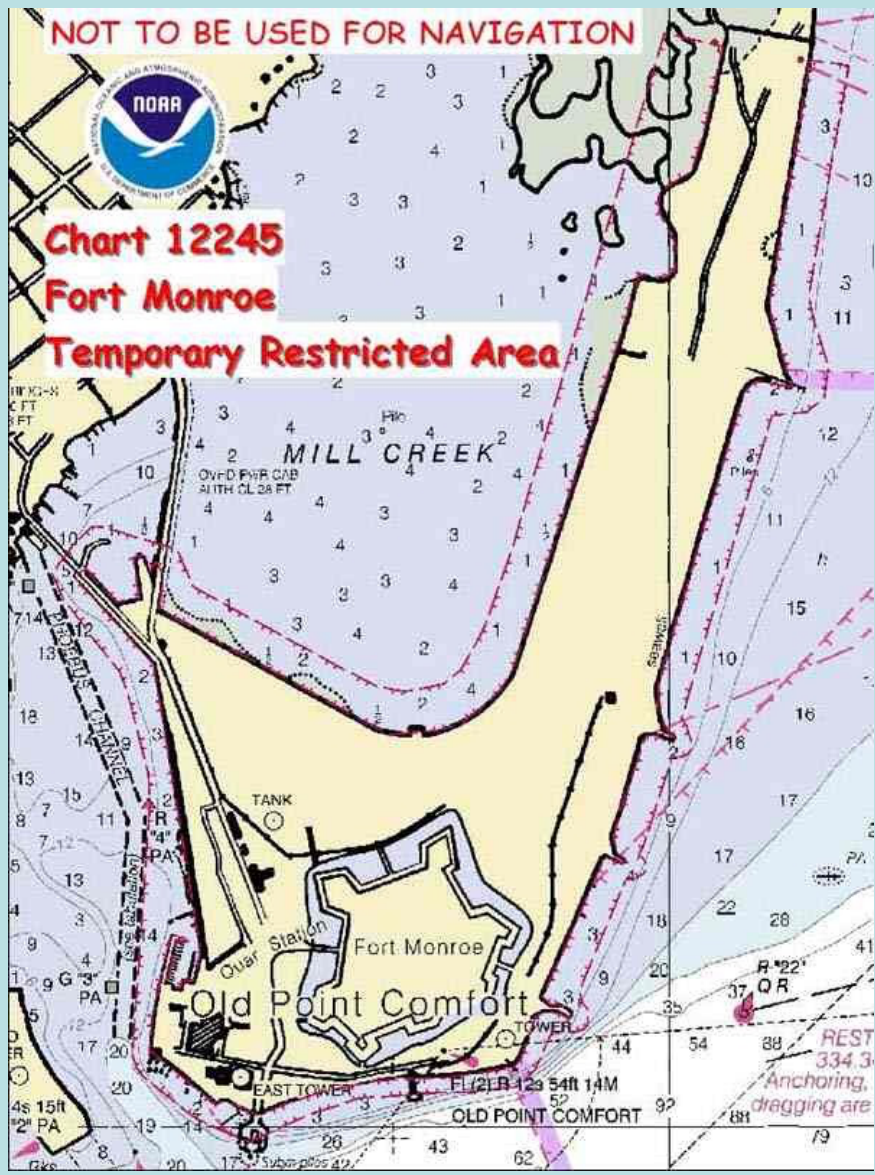

Jolly Pond
James City County



**Kennedy Home (Edge Hill)
Henrico County**



Lee Shopping Center Arlington



LEE SUPER M...



LUCKY HAIR BARBER SHOP

HAIR SALON
LUCKY HAIR
LINDSEY
HAIR SALON



Mill Mountain Roanoke



Old Millhouse
Waverly

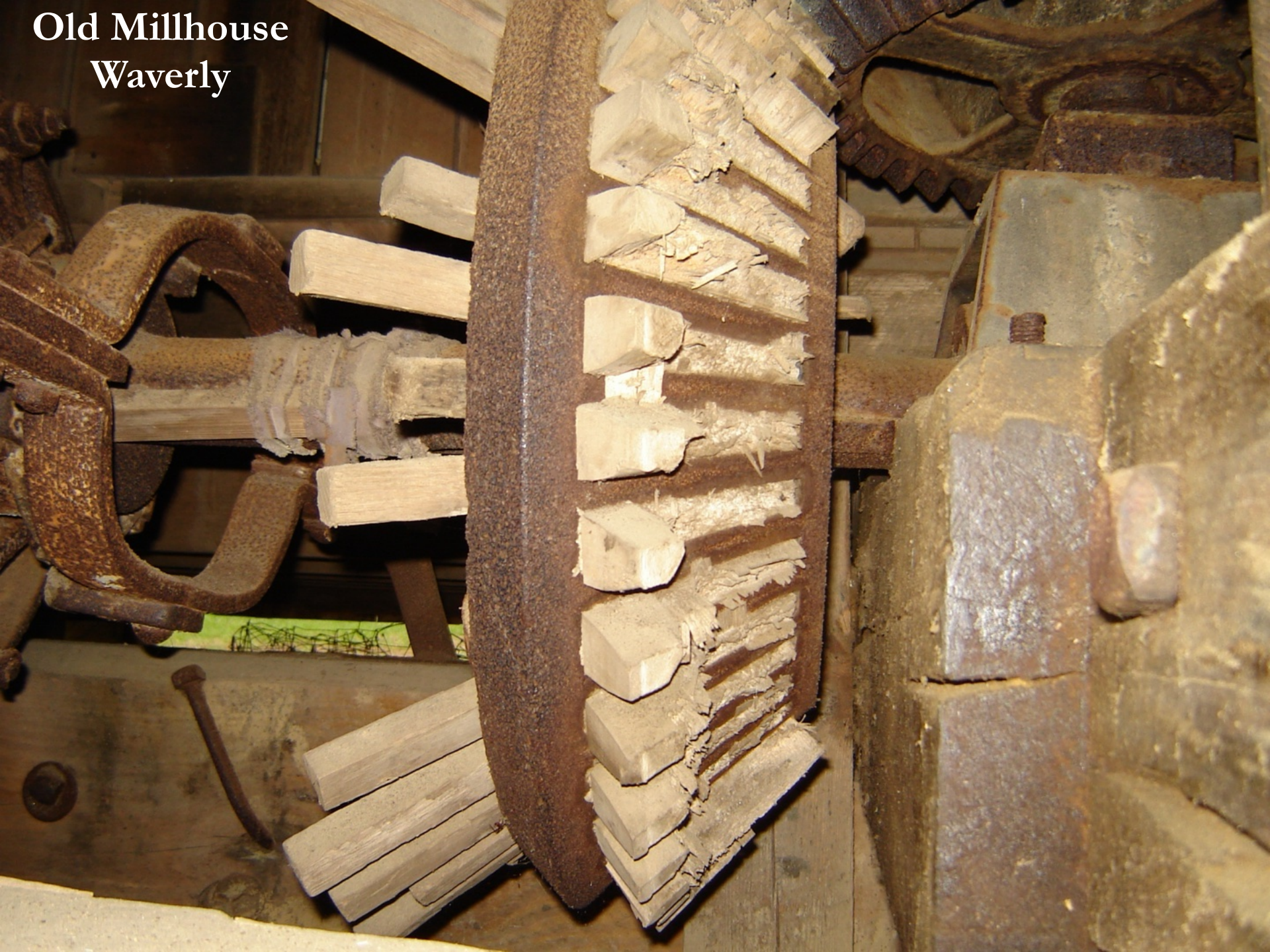



Century Farms Southampton County





Surry County





**Thomas James Old Store
Mathews County**







**Tree Hill Farm Archaeological Sites
Henrico County**

